

# Patient report

Bio-Rad                      DATE: 02/13/2019  
D-10                         TIME: 02:42 AM  
S/N: #DC2K755917       Software version: 4.30-2  
Sample ID:                 10270578  
Injection date             02/13/2019 01:51 AM  
Injection #: 4              Method: HbA1c  
Rack #: ---                 Rack position: 4

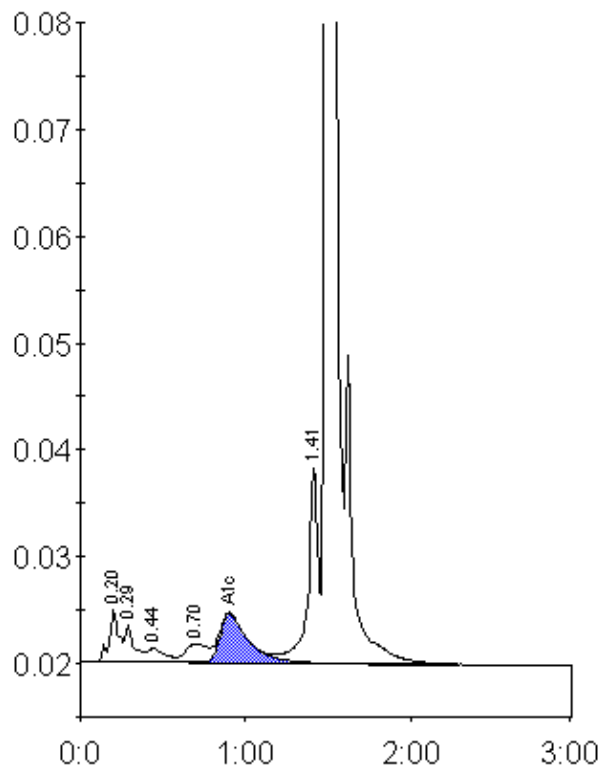

Peak table - ID: 10270578

Peak	R.time	Height	Area	Area %
A1a	0.20	4770	19686	1.3
A1b	0.29	3529	13498	0.9
F	0.44	1228	9072	0.6
LA1c/CHb-1	0.70	1731	15991	1.1
A1c	0.90	4563	54278	4.7
P3	1.41	18298	80495	5.3
A0	1.49	411528	1329451	87.3
Total Area:		1522471		

Concentration:	%
A1c	4.7